

CLINICAL PRACTICE GUIDELINE FEBRILE UTI IN CHILDREN LESS THAN THREE YEARS OF AGE

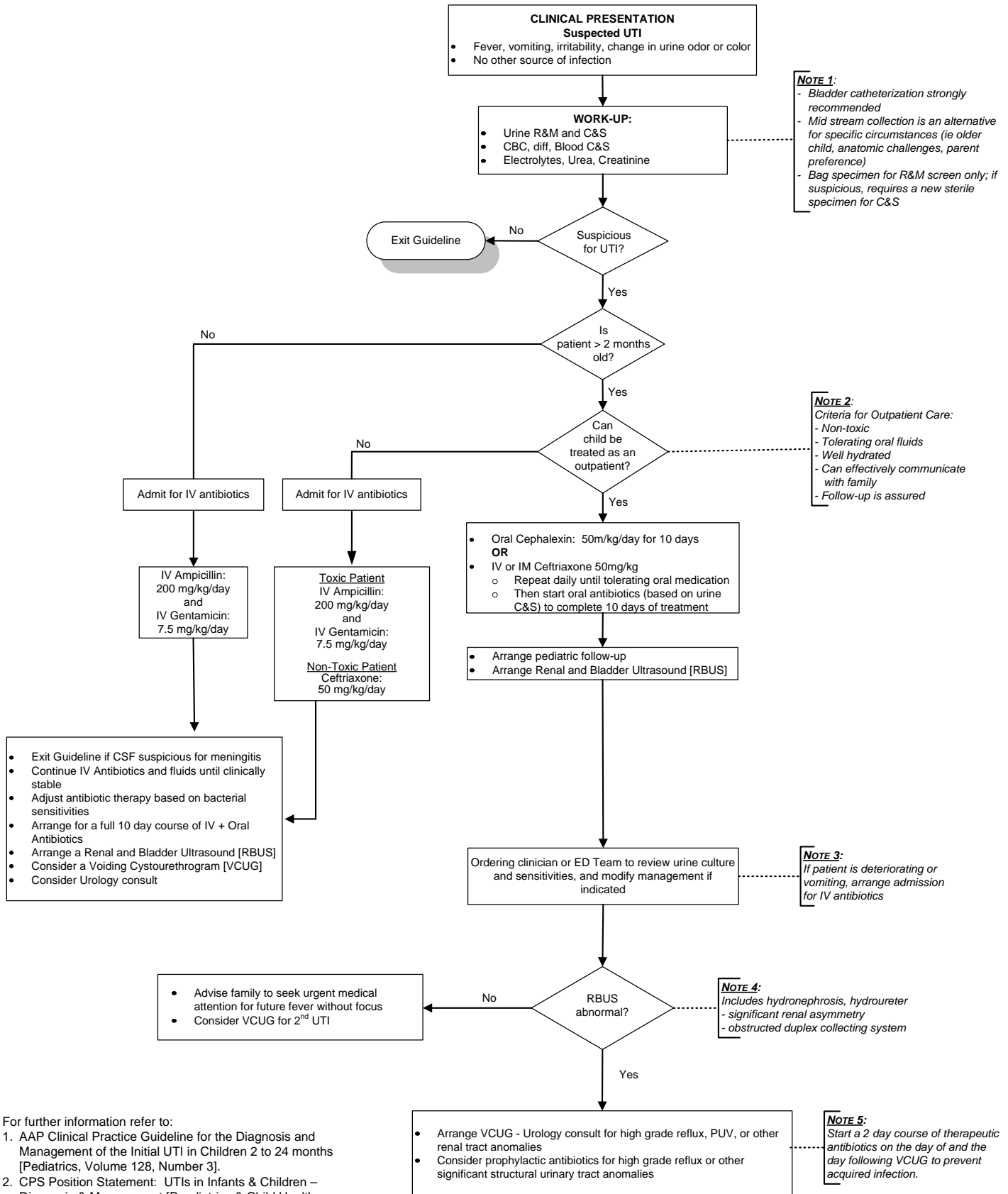

For further information refer to:

1. AAP Clinical Practice Guideline for the Diagnosis and Management of the Initial UTI in Children 2 to 24 months [Pediatrics, Volume 128, Number 3].
2. CPS Position Statement: UTIs in Infants & Children – Diagnosis & Management [Paediatrics & Child Health, Volume 19, Number 6].