Clinical Pathway for the Management of Minor Head Injury In the Emergency Department

Children 2-16 Years of Age

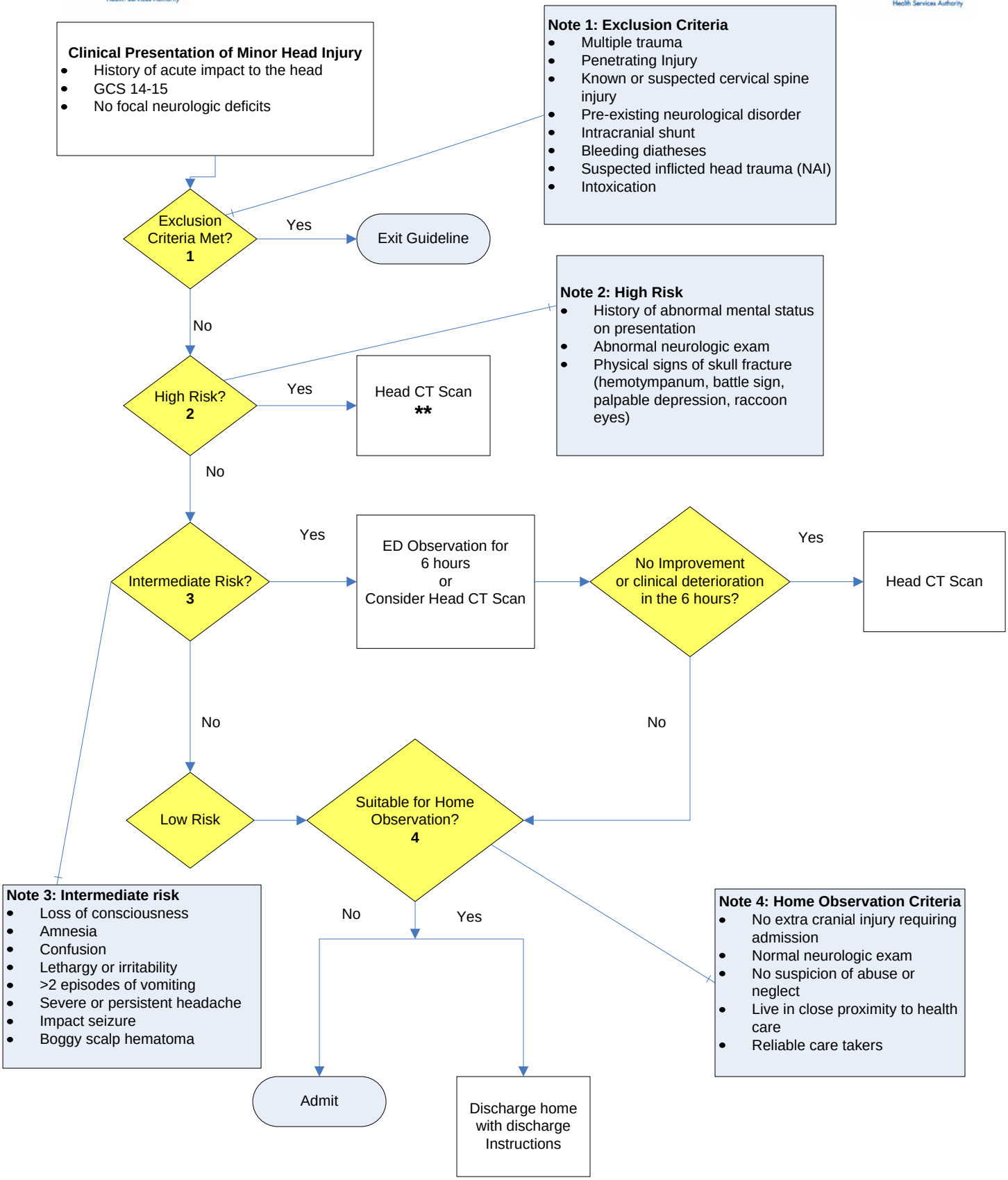

NOTES:
** If CT not available contact BCCH neurosurgeon on call.

To ararnge for transport call: 604-875-2133

October 2008