Febrile Seizure: 5 months to 5 years
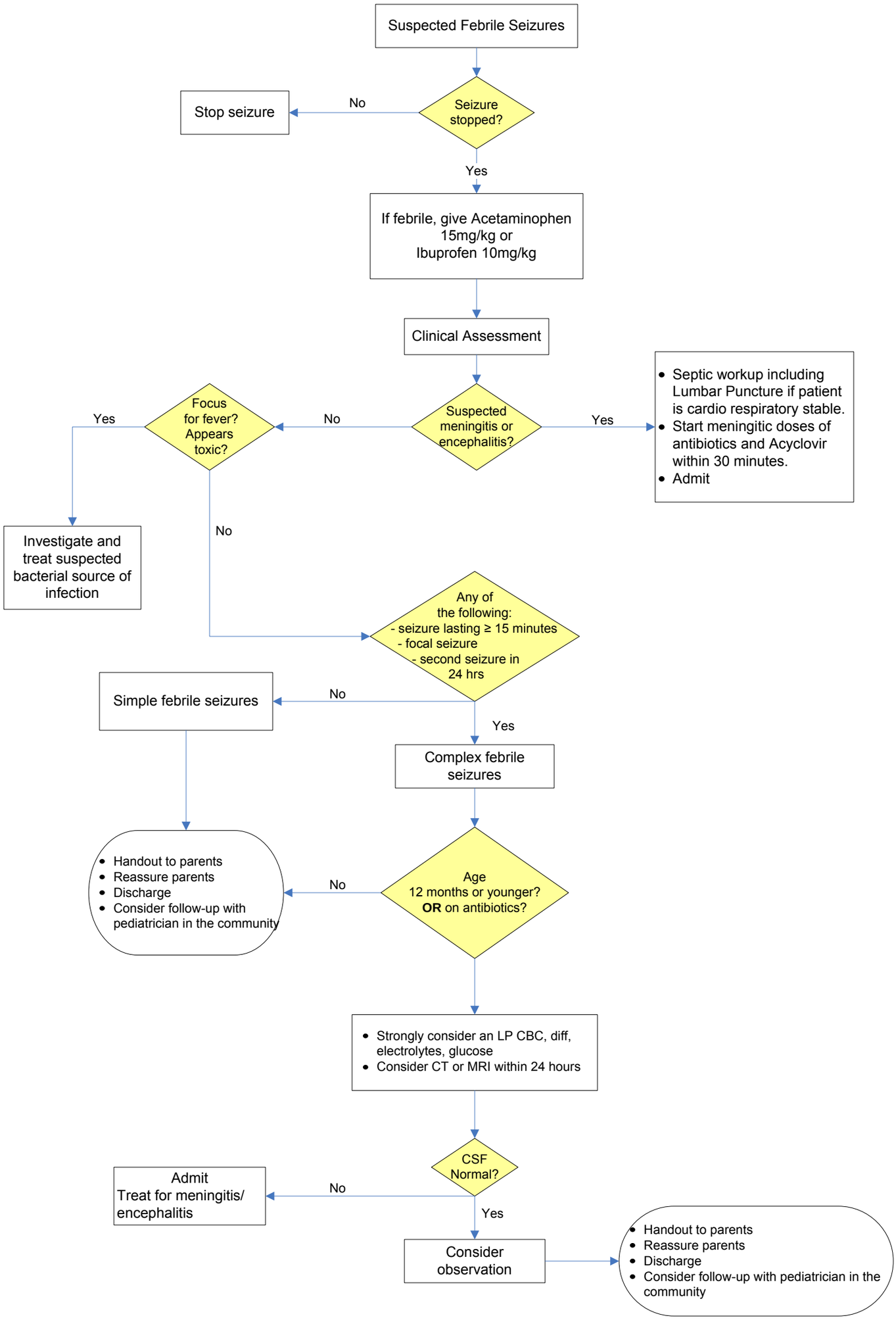
UPDATED: January 21st, 2008